

FULL NAME: Jacques Terblanche

DATE OF BIRTH: 06 April 1964

ADDRESS: Unit 7 Riverside Circle, 9 Water Lily Turn, Riverside Park,
Ext 12, Nelspruit

CONTACT DETAILS: (013) 757 0029 (Telephone)
082 893 9567 (Mobile)
admin@orbic.co.za (Email)

COMPANY: Orbic Architects

POSITION IN COMPANY: Director/Chairman Orbic

NATIONALITY: South African

PROFESSIONAL MEMBERSHIP: SACAP SA Council for the Architectural Profession (4787)
Member of South African Institute of Architects (5779)
Member of Mpumalanga Institute of Architects

QUALIFICATION: Bachelor of Building Arts & Architecture
(UPE) 1987
Bachelor of Architecture (UPE) 1990

LANGUAGE: English, Afrikaans

COUNTRIES WORK EXPERIENCE: South Africa, Swaziland, Mozambique

KEY EXPERIENCE

- Architecture
- Project Management
- Stadium Design
- Multi-purpose Indoor Facility Design
- Feasibility Studies and Business Plans
- Project Documentation Coordination
- Project Administration
- Construction Supervision
- Quality Control
- Interior Design
- Master planning for Sports Complexes
- Urban Design and Conceptualization

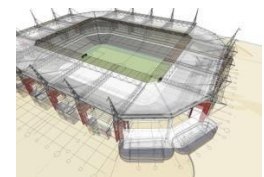
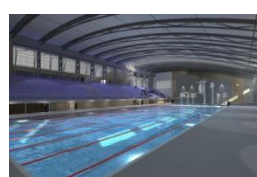

PROFESSIONAL HISTORY

2009 to Present

COMPANY:

Orbic Architects



POSITION:

Managing Director

RESPONSIBILITY:

Architectural, Quality Control, Contract Administration

PROJECTS:



- Aquatic Complex and Multi-purpose Hall R200m (Architect)
- Orlando Aquatic Complex R200m (Architect)
- Bergvlam School: Main Pavilion for WS2010 Fan Park (Architect and PM)
- University of Stellenbosch Aquatic Complex
- New IAAF Athletic Stadium - Mzunduzi

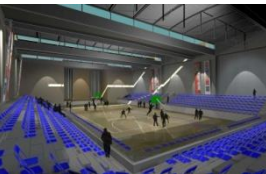

- Offices for Mbombela Local Municipality Hazyview R 6 m (Architect and PM)
- Mpumalanga High Court, Mbombela, Design and Space planning R 800 m (Architect)
- Resource and Learning Centre Rob Ferreira Hospital R 75 m (Architect and PM)
- MTN Head Office Swaziland (Architect and PM)
- Mbombela Square R400 m (Architect)
- Mpumalanga Fresh Produce Market R1,8 bn (Architect)



1996 to 2009

COMPANY:

Artech Architects

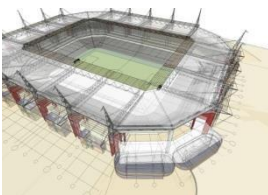

POSITION:

Director

RESPONSIBILITY:

Architecture, Project Management, Marketing Management

PROJECTS:

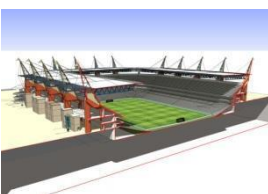

- Mbombela WC2010 Soccer Stadium R1,071 m (Co-Architects with R&L)

1994 to 1996

COMPANY:

CVA

POSITION:

Senior Architect

RESPONSIBILITY:

Manager Architectural Services, Design, Administration

1991 to 1994

COMPANY:

Tasker and Schuman Architects

POSITION:

Architect in Training

RESPONSIBILITY:

Design, CAD Operator, Site Inspections

1988 to 1990

COMPANY:

Theunissen Jankowitz Inc.

POSITION:

Student

RESPONSIBILITY:

Documentation and working drawings, Site inspections

MEMBERSHIP

Professional Membership:

- SACAP SA Council for the Architectural Profession (4787)
- Member of South African Institute of Architects (5779)
- Member of Mpumalanga Institute of Architects MMPIA
- Member of the Swaziland Association of Architects MSAARS

RECENT AND CURRENT PROJECTS

- Mpumalanga High Court, Mbombela Design and Space Planning



- Rob Ferreira Learning and Resource Centre



- Mbombela Square



- Mpumalanga International Fresh Produce Market



- New IAAF Athletic Stadium - Mzunduzi



- Aquatic Complex

